E News March 2024

Issue 105

streetjesus2012@gmail.com www.streetjesus.org.uk

Welcome to the March edition of Street Jesus e-news.
As we make our way through the lent period we look forward to reflecting on and celebrating the death and resurrection of our dear Lord Jesus. The Christian tradition for lent is to give something up as a sign of sacrifice and to test ones personal discipline as a shadow of Jesus being tested by the devil during his 40 days in the wilderness. The devil challenged Jesus to turn stones into bread, to jump of the highest point of the temple to prove that the angels would protect him and was also offered all the kingdoms of the world. Jesus resisted these temptations telling Satan that man could not live by bread alone, that we should not test God and that we are to seek his kingdom alone rather than all the earthly ones. This still applies to us today. Our real and lasting food is spiritual and of God, that it is his kingdom only that satisfies the soul rather than whatever the flesh and earthly kingdom can offer. We can get pleasure from a great many things and there is nothing wrong with many of these things but invariably these are short lived. I get pleasure from inventing and playing board games but these cannot meet the deeper longings of the soul, they cannot transform a person they cannot give a deep sense of truth and are limited in providing a purpose for our lives. We may enjoy the company of others while playing but nothing compares to a relationship of love forgiveness and grace that God gives. The central point of Lent is that whatever we sacrifice it should be done with God being our main focus. Many people fast for Lent with many believing that it is a requirement of our faith and although Jesus fasted it is not a command. Some feel guilty that they don't fast but should do and feel less of a Christian for not doing so. The nature of how we fast is also important. Jesus speaks against those who make a show of fasting before others, asking instead that we should fast in secret. Fasting is closely associated with prayer and the two together help us in our connection with God. I was also very interested to read in a medical journal the benefits of fasting but it did stress that medical advice should be obtained with certain medical conditions such as diabetes.

In recent years many new expressions of Lent have emerged, the 40 acts urges us to do something for somebody everyday, to sacrifice our time and resources and this has become quite popular. A couple of years ago I tried to give up complaining which I found very difficult so this year I have spent time counting blessings. Today I have been focussing on public servants

Street Jesus News:

and am particularly thinking of Doctors, nurses, and the emergency services. Its quite amazing to think about how many different types of public servants there are, and a very good exercise to realise how many people there are serving us and our needs. Tommorow my blessing will be music with Sunday being dedicated to charities. Can you think of 40 blessiongs in your life.

From time to time I like to visit a different church as I feel it is good to experience different types of Church and styles of worship to see how church is expressed elsewhere. We can easily become so rooted in one place that we are unaware of all the splendid things going on nearby. If we venture beyond our immediate Christian bubble we can be blessed by a new experience. This e-news serves to make you all aware of whats going on, the work of our local churches is quite amazing. This month I visited St John the Baptist church Felixstowe which was very enjoyable, a great welcome and lots of people took the trouble to come and have a chat. A warm welcome is so important for somebody who is just visiting or new to Church. The service itself was more traditional than I am used to. Priests were in full regalia and rituals to which I was not accustomed. The teaching was very good. The church is very active in the community and has a massive food pantry and supports the pushchair pitstop scheme which supports young families along with other churches in Felixstowe.

I mention this because there are so many different expressions of worship. In my own church in Wickham market there are a variety of worship styles and services. We have Together at 11 a café style service, we have a communion service, a testimony Sunday, Oasis a service tailored for older worshippers. We have an evening service once a month which is less structured, freer of ritual and very holy spirit focussed. Whatever our own preferences we know that we are not in church to be entertained, we are there to worship a holy and loving God with all our heart mind soul and strength.

Our Facebook page is as active as ever. The divisions over the Israel Gaza conflict remain a hot topic but there has recently been an increase in postings on hell. Hell is not preached very often in our churches with the focus increasingly centred around Gods love and grace. Its not great "advertising" to speak of judgement and hell fire and we are naturally reluctant to speak of anything that smacks of fear and control lest we upset people and put them off coming to Church. A recent letter to the East Anglican daily times contends that the whole Christian faith is based on control. However we worship a God of justice and justice cannot be served when sin is present. We need to be freed from sin. A Holy God cannot be corrupted. The very nature of hell is often contested but at the very least it is separation from God. Surely there is nothing worse.

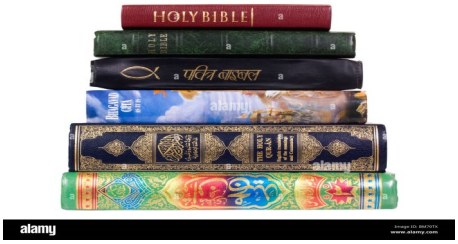

Our first outreach of 2024 will be at Leiston Bandstand on Saturday 2nd March. We are excited to be going out again and hope that we are able to represent Christ well and find the right words of wisdom for all those visiting us. We will be using Jesus at the door and have a number of new Christian books including bibles and CD's to hand out. We have a good team, we will be singing worship songs and you are welcome to come and join us. We will also be out the following Sunday 10th March at Trinity park car boot sale. Blessings Graham

Worship

THE FILLING STATION

The Filling Station is an informal way of expressing the Christian Faith, using celebration meetings to encourage the local church, predominantly in rural areas across the UK.

What to expect when we meet:
A warm welcome with light refreshments… Contemporary worship led by local worship leaders… Stories of God at work today… Guest Speakers to refresh our faith… Prayer together for worldwide and personal needs…

Details of speakers and dates will be announced on the website.
Google Suffolk coastal filling station.

The Riverside Centre, Stratford St Andrew

Refreshments at 7pm for a 7:30 start.

Everyone is Welcome

https://thefillingstation.org.uk/

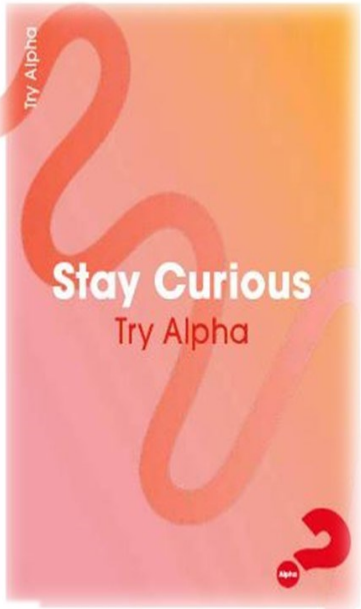

Do join come and join us on
the Alpha course
beginning in St John's Church
St John's Hill
Woodbridge
IP12 1HS
on Wednesday 17 January 2024 at 7pm

Contact the church office to sign up
Tel 01394 383162
email: info@stjohnswoodbridge.org.uk

St John's Woodbridge

Trimley St Martin Memorial hall - Worship evening
Every 4th Saturday of the month.

Organisations

www.light-wave.org

lightwave

Lightwave is a Christian community meeting in small groups, committed to shining the light of Jesus in Suffolk

HOPE into ACTION

suffolk.hopeintoaction.org.uk/

Enabling churches to house the homeless

www.ministryofmusic.co.uk

MINISTRY OF MUSIC

DJS BANDS SINGERS DANCE GROUPS WORSHIP LEADERS TECHNICAL SERVICES

EQUIPPING CHRISTIAN EVENTS WITH QUALITY MUSIC

CANTUS FIRMUS

www.cantusfirmus.org.uk

THE PLACE BY THE WATER

REST.RENEW.REFOCUS

facebook.com/Theplacebythewater/

https://homeforgood.org.uk/

home for good

THE PRAYER FOUNDATION

helping people grow

Open to God Service

3rd Wednesday of the month at 10.30am

www.avenueevangelicalchurch.org.uk

42 Warwich Ave
Woodbridge
01394 383479

Our Faith Community is registered with

THE WELCOME DIRECTORY

Our commitment: We will welcome people, who have been in prison, into our faith community and support them

The Welcome Directory is a directory of faith communities in England and Wales who are committed to welcoming and appropriately supporting people who have left or are leaving prison, and is available on-line and in printed format. It enables prison chaplains, probation workers, other professionals, and individuals to identify a faith community in their local area that is a good place for someone leaving prison to attend.

For more information please talk to your local Welcome Directory Champion,

_____,

or visit welcomedirectory.org.uk

Note: Our faith community has a safeguarding policy which ensures that all safeguarding risks are managed appropriately.

The Welcome Directory
Helping faith communities welcome and support people leaving prison

facebook.com/TheWelcomeDirectory twitter.com/welcome_dir instagram.com/welcome_dir/

Pub Theology

Conversations about God, faith and life...in a pub.

Fortnightly on Sundays following Evensong

St Mary-le-Tower
Civic church of Ipswich

Information Network

Dora Brown

Dora Brown are a team of volunteers who transform peoples homes free of charge and for those who are in crisis. Homes that have broken down for a variety of reasons.
Furniture required. Contact donate@dorabrown.com

All Saints Church
Wickham Market
Prayer & Praise Evenings
3rd Sunday of the month
at 6:30pm

Saturday, 23 March 2024
10:00am - 3:00pm
Woodbridge Quay Church
COFFEE
@QUAY
EASTER FAIR
Homemade Refreshments,
Suffolk Crafts, Fairtrade Gifts

0800 804 8044
DailyHOPE
A free phone line of hymns,
reflections and prayers

www.stjohnswoodbridge.org.uk

St John's Church, St John's Hill, Woodbridge IP12 1HS Tel:01394 383162 email: info@stjohnswoodbridge.org.uk

St. John's Woodbridge

Informal service for all ages

Wickham Market

Every third Sunday of the month at 11am

All Saints Church, refreshments from 10.30am

Parish of Felixstowe
Open to God
Open to All
St John the Baptist - St Edmund, King and Martyr

Pushchair Pitstop

for children ~ for families ~ for everyone

Opening Hours
Monday, Wednesday and Friday
9am until 12pm

Open Alternate Weekend Days
10am until 2pm

St Edmunds Church ~ Langer Road IP11 2HR

Childrens Clothing From Tiny Baby to 16Yrs

Buggies, Playmats and Toys Galore

Maternity and Adult Clothing

Baby Items and much MUCH MORE!

Pitstop Pantry :
A Food Bank Open To All

Everything FREE!!

Find us on Facebook :
Pushchair Pitstop for info and events!
For emergencies please contact Liss :
07803526590

Everyone Welcome!

---

burlington

Launch event
SATURDAY 2ND MARCH 2024
10am - 2pm

Then **Free** walking & cycling activities on the first & third Saturday of each month

Fun things to do:

- Cycle powered Scalextric races
- Balance Bike tryouts
- Lead walks & cycle rides
- Try an e bike
- Walking & cycling info
- Enjoy **free** refreshments
- Smoothie bike

THE WAY TO GO
Suffolk

Join us at the:

burlington

CYCLING & WALKING HUB
London Road, Ipswich IP1 2EZ

FREE BIKE FIX WORKSHOP

- Have your bike checked/fixed by a professional
- Do you have a bike that you are not sure is roadworthy
- Scan the QR code above to book a slot at the workshop
- Or just bring your bike between 10am & 2pm on 2nd March

VOLUNTEERING OPPORTUNITIES

- Do you enjoy walking or cycling?
- Would you like to support others to develop their walking or cycling skills?

For more information or to volunteer please email:
walkingandcycling@suffolk.gov.uk

LAUNCH PARTY

2nd march
10-2

burlington communities
connecting with God, each other and everyone around

St John's Ladies Evening

Saturday 9 March at 7pm, in the church

Refreshments and cake provided, an opportunity for Ladies to gather together for fellowship, a reflection on our identity as women and some craft activities

All Saints Church Kesgrave

warmly invites you to a Family Service for

Mothering Sunday
10th March 2024

10.00am **Mothering Sunday Family Service**

Thanking God for our Mums, Step-Mums, Grandmas, Step-grandmas, Aunties & others who are like a MUM to us!

All Ages WELCOME!!!

THE CHURCH OF ENGLAND

All Saints Church Kesgrave, Main Road, Kesgrave, Ipswich, IP5 1AA
allsaints.parish@outlook.com

Table Tennis Drop-In
Every Wednesday starting on the 4 October 2023

10am to 12pm
With a 15min break for tea/coffee and a brief testimony
In St John's Church Hall
St John's Street, Woodbridge
IP12 1ED

Everyone and any ability welcome, do bring a friend along

A suggested donation of £2 per person to cover costs

Contact Bob Huddlestone 07754 048056 or Richard Bolt 07824 177830

St John's Woodbridge *Discovering God and sharing the love of Jesus*
Tel:01394 383162
email: info@stjohnswoodbridge.org.uk
www.stjohnswoodbridge.org.uk

PLANT SALE

Saturday 27th April 2024
10am – 12pm

BEALINGS VILLAGE HALL

FREE ENTRY

A PLANT LOVER'S PARADISE!

- Home-grown plants for sale at bargain prices (cash only)
- All proceeds to both Bealings churches
- Free parking
- Teas, coffees and homemade cakes

Find us on Facebook "Bealings Spring Plant Sale'

The BASIC Life Charity

The BASIC Life Charity

COMMUNITY POP-UP SHOP

Come along to

River of Life Church

2 Carr Road, Felixstowe, IP11 2FS

Friday Mornings at 11.00 am

AFFORDABLE FOOD

Fill a bag for £2.

NO CRITERIA - ALL WELCOME

NEW: Free Tea, Coffee & Biscuits

Ipswich In Prayer and CYM are partnering to set up a 24/7 prayer room in Ipswich, something that many people have wanted for a while.

The initiative is due to start on 14 February, initially for the period of Lent. If you are immediately moved to want to sign up then please use this Ipswich specific prayer room link: https://signup.24-7prayer.com/signup/8c5c69

Join the St. Felix

CHOIR!

No Experience Needed

> Sing fun songs
> Learn techniques
> Meet new people

Ages 12+

St. Felix Church Rendlesham

Thursdays 7.15pm - 8.45pm
(Term Time)

Email: togetherwesing21@gmail.com

NewWine

Suffolk Area New Wine Network

Prayer Ministry Training Day

Saturday, 16 March 10.00am – 4.00pm

St John's Church, St John's Hill, Woodbridge IP12 1HS.

We're delighted to be running a Prayer Ministry Training Day, led by Lin Button and a team. This will include biblical teaching and practical guidelines that will equip you to be intentional about praying for others as Jesus prayed. You will be encouraged to step out in praying for people whatever the context.

This is for anyone (newcomers or established teams) who wants to explore, be refreshed, or grow in this ministry, and will also help you establish guidelines for developing a Pastoral Prayer Ministry in your church.

Lin Button worships at All Saints Woodford Wells, has been involved in healing prayer since 1979, and is a regular New Wine speaker.

Tea and coffee will be provided, please bring your own lunch.

Cost: £10 payable on the day by cash or credit/debit card.

Please register by:

- **Scanning the QR code opposite**
- **Or following the link:**
  https://stjohnswoodbridge.churchsuite.com/events/fz1gcdt6
- **Or by calling St John's** on 01394 383162

Looking ahead

REGIONAL EVENING CELEBRATION WITH JOHN COLES

Sunday, 21 April (refreshments from 6 pm. Celebration from 6.30 pm)

St John's Church, St John's Hill, Woodbridge IP12 1HS.

For more information:

Contact Charles and Kate Trefusis at
Charles@stjohnswoodbridge.co.uk or call 01394 383162

Sunday 23 June 2024, 3pm – 5pm Tickets £12 each

At Great Bealings Hall, Great Bealings IP13 6NY

by email: info@just42.org.uk

by phone: 01394 380992

World Day of Prayer

A global ecumenical movement
of informed prayer
and prayerful action

FIRST FRIDAY IN MARCH

URGENTLY NEEDED – IS THIS YOU?

Sanctuary
DAY CENTRE

MORE VOLUNTEERS WANTED FOR THE SANCTUARY DAY CENTRE FOR IPSWICH ASYLUM SEEKERS

Hooray! The Day Centre is now open and has a Manager and a bunch of amazing volunteers but we need a few more! Can you help?
Can you offer a few hours a week or fortnight on Tuesdays, Wednesdays or Thursdays in central Ipswich to talk about Ipswich life, help people with their English, encourage a bit of art ?
Then we'd love to hear from you!

Email sanctuary@stmaryletower.org for more information from the Centre Manager

St Mary-le-Tower
Civic church of Ipswich

BLESSING JARS

Supporting the Beehive Nakuru Kenya
A great place to put your loose change in and say a blessing at the end of the day.
To obtain a jar please e-mail
thepaellalady@gmail.com or
Pam@jenkins-net.co.uk

Mental Health Mates Ipswich

Christchurch Park

Meet by the benches near the mansion

Free twice monthly walk to connect and share without fear or judgment

For details email mhmipswich@outlook.com or find us on Instagram:

#findyourwe

mhmipswich
mentalhealthmates
www.mentalhealthmates.co.uk

THE SALVATION ARMY

EXPLORERS

THURSDAYS FROM 5-6:30PM
5-11 YEAR OLDS

£1 PER CHILD

GAMES, ARTS & CRAFTS, MESSY FUN, COMPETITIONS, PRAYERS, BIBLE STORIES, CHALLENGES, TUCK SHOP AND MORE

FOR MORE INFORMATION PLEASE CALL 07500058657 OR POP IN TO FELIXSTOWE SALVATION ARMY, COBBOLD ROAD, IP11 7EL

COVID-19 SAFE

THE SALVATION ARMY IS A REGISTERED CHARITY IN ENGLAND (214779)

WOODBRIDGE ST MARY

warmly invite you to join us for home-made soup, bread & cheese, fruit, tea & coffee

in St Mary's House 11 Market Hill

Donations in aid of the Anglican Church of Tanzania

LENT LUNCHES

8th, 15th & 22nd March

12.30pm to 2pm

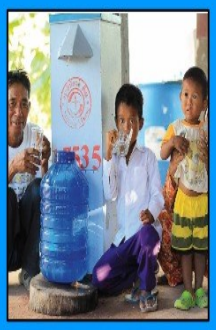

Samaritan's Purse®

Water Filter Project Offering

We usually take up a special offering this time of year for Samaritan's Purse Water Filter Project.
We have decided to move this offering to co-inside with World Water Day and the offering will therefore be on Sunday 24 March 2024.

If you would like to donate to this project beforehand, please visit:
https://www.samaritans-purse.org.uk/what-we-do/water-sanitation-hygiene/resources/

"I was thirsty and you gave me something to drink" Matthew 25: 35

For 11-16 year olds

BROOM TREE CAFE
REFRESHMENTS FOR THE ROAD AHEAD

Tuesdays 15:30 - 17:30

AT THE RUNWAY CAFÉ MARTLESHAM

ARE YOU LOOKING FOR SOMETHING TO DO IN THE AFTERNOON AFTER SCHOOL?

LOW-COST REFRESHMENTS

HANG OUT WITH OTHERS

TABLE FOOTBALL

BOARD GAMES

POOL TABLE

WiFi

FREE WIFI

The Runway Cafe, attached to St Michael's Church, The Drift, Martlesham Heath, IP5 3PL

Affordable Food

BASIC Life Charity

Community

Business And Service In Christ

The BASIC Life Charity Pop-Up Shop

St.Felix Church, Rendlesham

Every Tuesday 11am

All Welcome!

Information Network

One Voice Community Choir

O. V.

Do you love to sing?
Come and make some new friends.
All abilities welcome.
No musical experience necessary.
When: Tuesday 7:30pm.
Location: St. Matthews Chrch Ipswich. IP1 2EX
More details:
www.stmatthewsipswich.org.uk/one-voice-community-choir/

BLESSING JARS

Supporting the Beehive Nakuru Kenya

A great place to put your loose change in and say a blessing at the end of the day.

To obtain a jar please e-mail thepaellalady@gmail.com or Pam@jenkins-net.co.uk

Song Prayer Silence

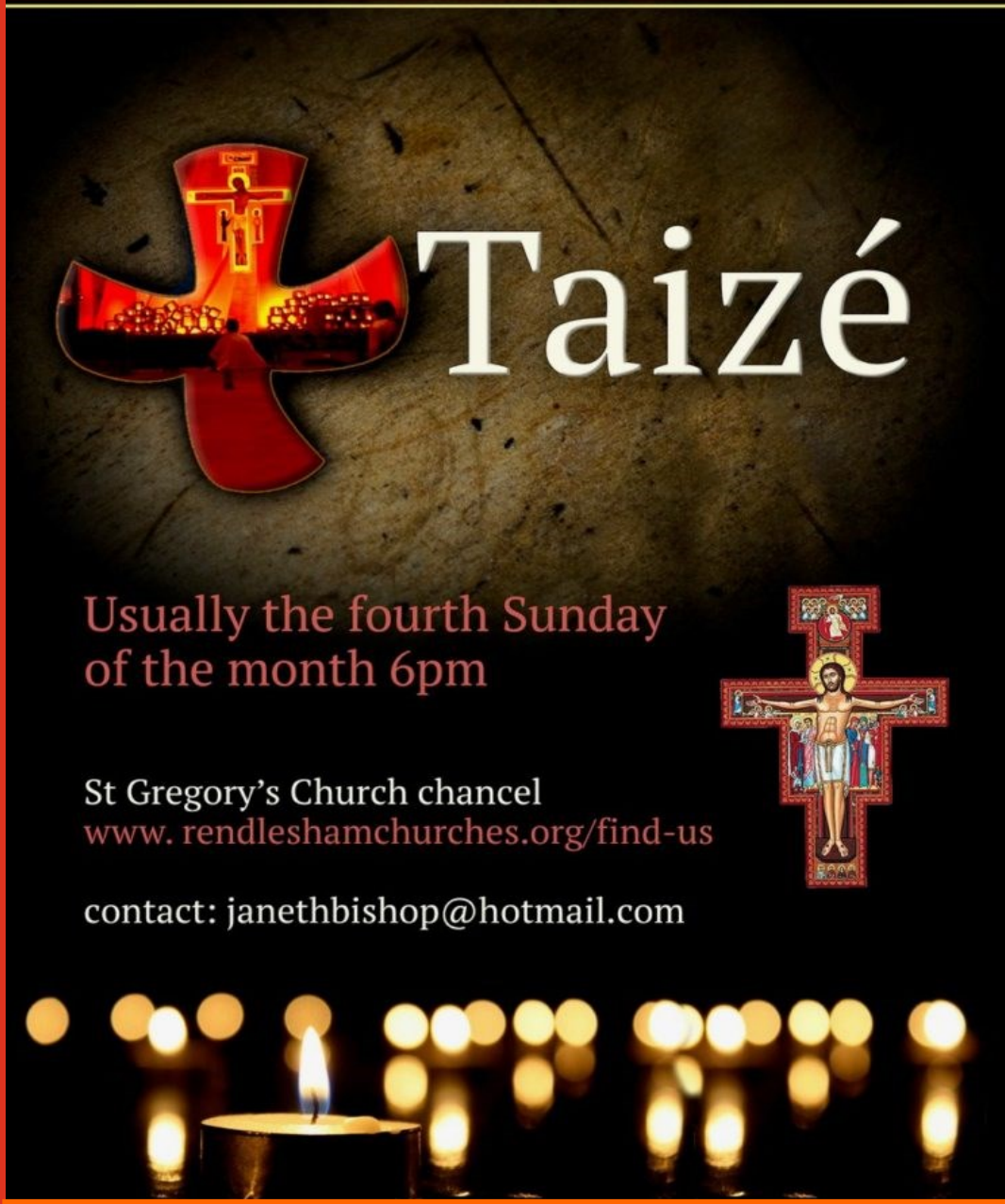

Wickham Market

Oasis

Informal Service @ All Saints Church

3pm every Second Sunday. All invited!

A time of worship, fellowship,
and light refreshments.

Meet old friends and make new ones

Thursday Forum

at Christ Church
Tacket Street

(next to Cox Lane car park)

Thursday Lunchtimes

Refreshments at low cost **12 noon - 1.00 pm**
A short talk **1.10 - 1.50 pm**

You are welcome to either or both

Season 2023/2024

Mar 7th **Shipbuilding in Ipswich**
Chris Turland, local historian and artist

Mar 14th **Reflections on a Fireman's Life in Suffolk**
Ken Seager

Mar 21st **Ipswich Reggae Band**

Thursday Forum takes an Easter Break for two weeks

Apr 11th **Cancer Awareness and Prevention**
Imani Sorhaindo, Holistic Health Practitioner

www.christchurch-ipswich.org.uk
Twitter at @ThursdayForum and Facebook:Thursdayforumipswich

Listening To Your Soul

On Saturday 2 March 2024, 9.30 am – 12.30 pm
Stowmarket Salvation Army meeting rooms,
Violet Hill Rd, Stowmarket, IP14 1NE

Information Network

Join us for our

Easter Celebration

at River of Life Church, 2 Carr Road, Felixstowe, IP11 2FS
at 10.30 am on Sunday 31 March

Praise and Worship Service
Celebrating our risen Saviour on Easter Sunday Morning

Full children's programme available & gifts for children
followed by free coffee, tea and hot cross buns.

Free Parking All Welcome

For more information visit: www.riveroflifechurch.net

River of Life Church

Commitment Course

Committing to Jesus & the Church

Saturday 13 April, 9.30 am

If you want to join the fellowship or just want to know us better, our Commitment Course is for you.

This is your opportunity to find out about River of Life Church and how we are part of God's plan for fulfilling His purposes.

Please book in, by Wednesday 10 April, via:
Sign Up Board in Church
Website: www.riveroflifechurch.net [Connect Joining RoL]
Email: mail@riveroflifechurch.net or
Phone: 01394 273700

RIVER OF LIFE CHURCH APP DOWNLOAD TODAY!

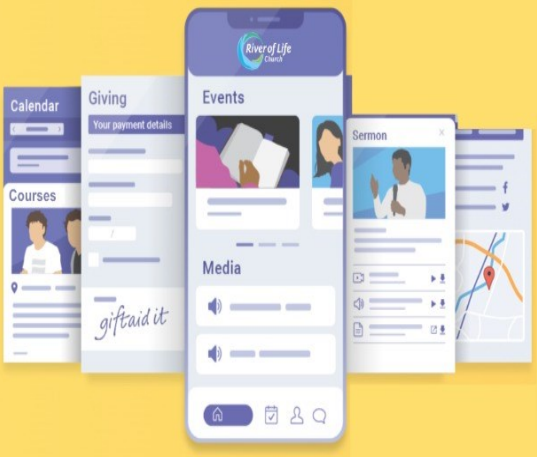

www.riveroflifechurch.net/hubb

Information Network

All Saints Wickham Market | SS Peter & Paul Pettistree

OPEN DOOR

LOVE

Coffee, tea, biscuits and friends

Friday morning Drop in from 10:00am

At All Saints Church

Every Friday Morning

JOB CLUB

Are you wanting to get back into work?

We offer support with CV writing, job searches and applications, practice interviews, and access to IT.

EVERY WEDNESDAY (FROM 28 FEBRUARY)

10.00 - 12.00

The Salvation Army, Cobbold Road, Felixstowe

For more information, contact us on felixstowe@salvationarmy.org.uk or 07774 619 424

THE SALVATION ARMY

With support from FELIXSTOWE TOWN COUNCIL

Information Network

home for good

Suffolk **INFORMATION DAY**

Sat 10 Feb 7:30pm-9 pm

Rushmere Baptist Church, The Street IP5 1DF

Outreach

Our next outreach is at Leiston Bandstand

Saturday March 2nd

All Saints Wickham Market — SS Peter & Paul Pettistree

OPEN EVERY THURSDAY 9–11AM ALL SAINTS CHURCH

SHARING THE LOVE OF JESUS

ALL SAINTS OPEN PANTRY

"ANYONE WHO HAS TWO SHIRTS SHOULD SHARE WITH THE ONE WHO HAS NONE, AND ANYONE WHO HAS FOOD SHOULD DO THE SAME" LUKE 3:11

Free for anyone in need.
Just turn up and choose from a selection of fresh and long-life goods.

Food or financial donations always welcome.

SHARING THE LOVE OF JESUS

ALIVE! @4

Welcome to Alive@4

We meet in St. Michaels Church

At 4pm on the 3rd Sunday of the month

This is a family worship with a difference, with activities for children and families including crafts, music, and games and a special tea for everyone.

We currently meet in St. Michaels Church ready to start at 4pm.

There will be a short time of worship as we begin

Everyone is welcome; please let us know if you are planning to come so that there is plenty to eat.

For more information, or to tell us you are coming, please contact:

Revd. Mary Lamb, marylamb1952@googlemail.com

or Wendy Phelan on 01728 720125 or check details with the parish office ...framparish@gmail.com We have had great fun in the past and look forward to seeing old and new families.

BUZZ KNITS Supporting the Beehive Nakuru Kenya
www.facebook.com/buzzknits

CHURCH CAFÉ'S

CROSSROADS-Saxmundham High Street
THE RUNWAY-St Michaels and all Angels Martlesham
OPEN DOORS -All Saints Wickham Market-Every Friday morning.
HUB COMMUNITY CAFÉ-St Johns Woodbridge - Every Monday morning 10-12

24/7prayer.com

Lectio 365– A daily devotional

PRAYER MEETING **March 25th 7.30pm**

STREET JESUS

7 Featherbroom Gardens **Wickhsam Market IP130JH**

Gallery

Evangeline the Street Jesus van coming up to her fifth birthday with just under fifty outreaches under her belt. So quite a few miles on the clock for God .

CD of the month

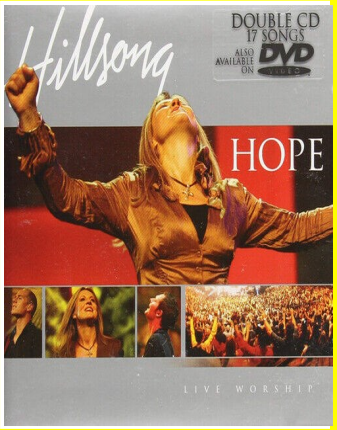

CD / DVD of the month

HOPE

Hillsong Worship

Book of the month

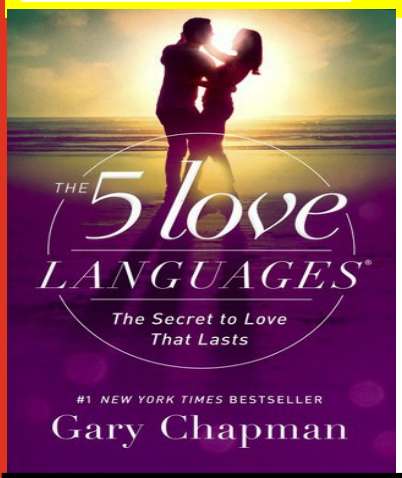

BOOK OF THE MONTH

Words of affirmation, quality time, gifts, acts of service, physical touching - learning these love languages will get your marriage off to a great start or enhance a long-standing one! Chapman explains the purpose of each "language" and shows you how to identify the one that's meaningful to your spouse now. Updated to reflect the complexities of relationships in today's world, this new edition of The 5 Love Languages reveals intrinsic truths and provides action steps in each chapter that will help you on your way to a healthier relationship. Also includes an updated

Facebook

STREET JESUS

Check out our facebook page

www.facebook.com/groups/1246450225452294

Society

'THEOS'

Think tank on religion and society

www.theosthinktank.co.uk

Gatherings

New Wine July 25th- 30th 2024
www.new-wine.org
Spring Harvest April 10th –14th 2024
www.springharvest.org
Big Church day out May 25th –26th 2024 www.bigchurchdayout.com
Keswick July 13th-August 2nd 2024
Keswickministries.org
Greenbelt August 22nd -25th 2024
www.greenbelt.org.uk
Word Alive April 2nd-7th 2024
www.wordaliveevent.org
Davids tent August 23rd-26th 2024
www.davidstent.net
Hillsong Conference July 9th-11th 2024
www.hillsong.com
Newday July 29th-August 2nd 2024
www.newday.co.uk

We Support

The Beehive Children's Foundation (Africa)

Transformation through Compassion, Love & Hope

Beehiveafrica.org

Bible reading

Therefore, since we have been justified through faith, we have peace with God through our Lord Jesus Christ, through whom we have gained access by faith into this grace in which we now stand. And we boast in the hope of the glory of God. Not only so, but we also glory in our sufferings, because we know that suffering produces perseverance; perseverance, character; and character, hope. And hope does not put us to shame, because God's love has been poured out into our hearts through the Holy Spirit, who has been given to us. You see, at just the right time, when we were still powerless, Christ died for the ungodly. Very rarely will anyone die for a righteous person, though for a good person someone might possibly dare to die. But God demonstrates his own love for us in this: While we were still sinners, Christ died for us. Since we have now been justified by his blood, how much more shall we be saved from God's wrath through him! For if, while we were God's enemies, we were reconciled to him through the death of his Son, how much more, having been reconciled, shall we be saved through his life! Not only is this so, but we also boast in God through our Lord Jesus Christ, through whom we have now received reconciliation. Romans 5:1-11

Prayer

Have mercy on us.

Heart of Jesus, burning furnace of charity,
Heart of Jesus, abode of justice and love,
Heart of Jesus, full of goodness and love,
Heart of Jesus, seat of all virtues,
Heart of Jesus, most worthy of all praise,
Heart of Jesus, king, and centre of all hearts,
have mercy on us.

Quote to note

He said "Love…as I have loved you." We cannot love too much." Amy Carmichael

Please get involved

If you have a heart for sharing the good news of Jesus Christ with others and would like to become involved with our project then please contact us for more information.
If you would like us to promote any of your Church events we will do our best to include them in our e news.
If you would like to contribute to e-news with any information or recommendations such as a book, music C D, film, article, a prayer, or a bible verse then please e mail us on streetjesus2012@ gmail.com.
Our next meeting will be on Monday March 11th at 7.30 pm. At 7 Featherbroom Gardens Wickham Market IP130JH

THANK YOU !

Thank you for showing interest in the Street Jesus project. If you do not wish to receive our e news or would like more information about the project please
e mail streetjesus2012@gmail.com