E News

Issue 103

January 2024

streetjesus2012@gmail.com www.streetjesus.org.uk

Welcome to the January edition of Street Jesus e-news.
We hope that you have all had a Christmas of love hope peace and joy. Its nice to be able to take a break from our normal routines spend some time with friends and family. It is a time of celebration abundance and plenty. Its not like this for everyone though. Christmas for many is a time of loneliness and sadness, a time when loved ones no longer with us are missed and sometimes a time when family tensions come to the fore. Others in a desire to provide the best Christmas possible. overspend and get themselves in debt.

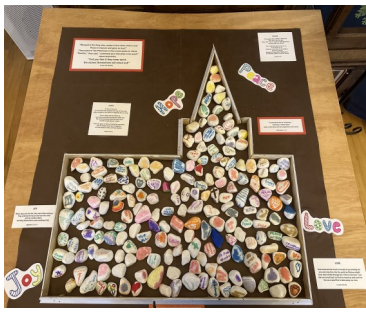

During our advent services in the run up to Christmas we were invited to take a stone write a thought or depict something that made us think of love hope peace and joy. We placed these stones within the frame of a church to symbolise what we are all about as a body serving Christ. Also in our carol service at All saints we performed a sketch aimed at reminding us of the real reason for Christmas. In the centre is baby Jesus in a crib. People in turn come onto the scene Somebody places a tree before the crib, another decorates the tree. A gaggle of shoppers come in and pile up their presents while another group of revellers are drinking from bottles and very drunk. At this point the narrator cries out. ' Hold on I cant see Jesus' The sketch ends but the point being that all these and other things obscure and distract us from the real reason we celebrate. God came down to earth in the person of Jesus Christ to redeem us and that we may know God personally. When God is with us we do not feel alone and whatever challenges we face in life we are guided and comforted by him.

It was also a great pleasure to be involved in our Church Christmas day community meal. We had people on their own, in ill health, disabled or vulnerable and young families wanting to share time with others. It was a splendid cooked Christmas lunch with prosecco, and elderflower cordial available, we had crackers, a quiz and a small gift for all. Everybody enjoyed themselves and the team worked hard to make it happen. Romans 12:13 Hebrews 13:2 and 1 Peter 4:9 all urge us to practice hospitality particularly to those in need in the love of Christ.

Its that time of the year again and many will be making new years resolutions. Whether we make them and keep them or make them and don't we know that we are limited in our own strength to do what we intend. He alone is our strength and shield and it is to him whom we pray.

Street Jesus News:

As we enter the new year we do so with excitement and anticipation. What is God going to do in our lives this year and we wonder who he will place before us when we are out on the stall. We just pray that we will look to him, search for his wisdom and present ourselves in such a way that we may touch peoples hearts for Christ
Many will counter that its very hard to feel excitement with all the terrible things we read about in our news and that's very understandable. What we see is very distressing. We pray particularly for those in Israel , Palestine, Ukraine and all other war torn areas, that the love and peace of Christ may fall upon those places and that hard hearts may soften. True peace goes way beyond the silencing of guns and bombs. It is really something of the heart requiring grace understanding and forgiveness. This is the peace that we hope and crave for.

Also at new year we get to see who is credited in the New years honours list. This year it was remarkable to see that 9 year old Tony Hudgell received the British Empire medal for services to charity. Neglected by his parents as a child resulting in Sepsis he had to have two below knee amputations. He went on to Co-found a charity for disabled people which has raised £1.7 million. As Christians we often talk about how humanity has been corrupted by sin, pointing to Adam and Eve in the garden of Eden and how they disobeyed God. Tony's parents received a ten year jail sentence for their neglect. However we should not forget that before the fall there was original glory. God in his grace has created us to love, be forgiving and gracious. Whether we are Christian or not we retain in part that glory which is clearly demonstrated in many people and for which Toby has been recognised. The difference for us is that we reach the point of self honesty that leads to humility and repentance, that we are all sinners however impressive we look on the outside and that whatever gifts we may have are due to Gods grace. They simply are a gift to us and we hope to others too

Street Jesus will soon be going out again to local events from February and our programme has been organised right through to August. We are so looking forward to sharing Jesus with all those we meet. We had a very enjoyable day at the Wickham Market Christmas market in December . It was very very cold but as always it was a great atmosphere. It was one of those days where we had nothing much in the way of engagement with Jesus at the door but we were able to speak about the Beehive to a few people, we gave out Christmas poems and chocolates and animal bible verses. We sang carols , worship songs and Christmas favourites with Duncan leading on Guitar. Thankyou to Ken Scott who donated some bird boxes which all sold. £78 in all was raised for the Beehive. Our next outreach will be on February 3rd We are just awaiting confirmation.

On Saturday January 20th Crown him with many crowns takes place at Colchester road Baptist church in Ipswich. It is a great event. A number of local Christian organisations have stalls to display their work. Street Jesus hope to be there also. The service is very good and the inspirational speaker this year is Roger Sutton
New year blessings to you all Graham

Worship

THE FILLING STATION

The Filling Station is an informal way of expressing the Christian Faith, using celebration meetings to encourage the local church, predominantly in rural areas across the UK.

What to expect when we meet:
A warm welcome with light refreshments… Contemporary worship led by local worship leaders… Stories of God at work today… Guest Speakers to refresh our faith… Prayer together for worldwide and personal needs…

Details will be announced on the Street Jesus facebook page for the January and February meetings.

The Riverside Centre, Stratford St Andrew

Refreshments at 7pm for a 7:30 start.

Everyone is Welcome

https://thefillingstation.org.uk/

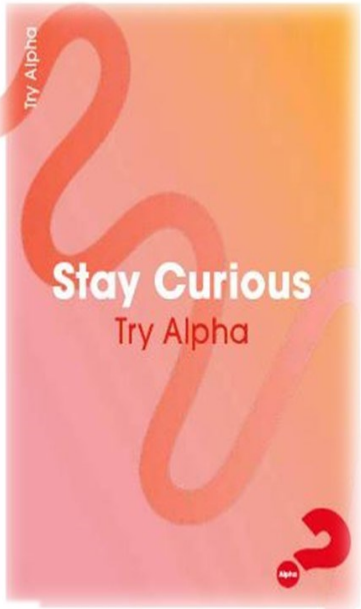

Do join come and join us on
the Alpha course
beginning in St John's Church
St John's Hill
Woodbridge
IP12 1HS
on Wednesday 17 January 2024 at 7pm

Contact the church office to sign up
Tel 01394 383162
email: info@stjohnswoodbridge.org.uk

St John's Woodbridge

Trimley St Martin Memorial hall - Worship evening
Every 4th Saturday of the month.

Organisations

www.light-wave.org

lightwave

Lightwave is a Christian community meeting in small groups, committed to shining the light of Jesus in Suffolk

HOPE into ACTION

suffolk.hopeintoaction.org.uk/

Enabling churches to house the homeless

www.ministryofmusic.co.uk

MINISTRY OF MUSIC

DJS BANDS SINGERS DANCE GROUPS WORSHIP LEADERS TECHNICAL SERVICES

EQUIPPING CHRISTIAN EVENTS WITH QUALITY MUSIC

Clare priory

clarepriory.org,uk

THE PLACE BY THE WATER

REST.RENEW.REFOCUS

facebook.com/Theplacebythewater/

https://homeforgood.org.uk/

home for good

THE PRAYER FOUNDATION

helping people grow

PRAYER
Every Tuesday
7pm
Kelsale Village Hall
IP172PB

Contact Paul or Mandy Weekes on 01728-604053

Open to God Service

3rd Wednesday of the month at 10.30am

www.avenueevangelicalchurch.org.uk

42 Warwich Ave
Woodbridge
01394 383479

Join us to

Pray

together in St John's Woodbridge

Tuesday Evenings 7.30pm to 8.30pm

Thursday Mornings 9.30am to 10.30am

Table Tennis Drop-In

Every Wednesday starting on the 4 October 2023

Restarting Wednesday January 17th

10am to 12pm

With a 15min break for tea/coffee and a brief testimony

In St John's Church Hall
St John's Street, Woodbridge
IP12 1ED

Everyone and any ability welcome, do bring a friend along

A suggested donation of £2 per person to cover costs

Contact Bob Huddlestone 07754 048056 or Richard Bolt 07824 177830

St John's Woodbridge *Discovering God and sharing the love of Jesus*

Tel:01394 383162
email: info@stjohnswoodbridge.org.uk
www.stjohnswoodbridge.org.uk

The BASIC Life Charity

The BASIC Life Charity

COMMUNITY POP-UP SHOP

Come along to

River of Life Church

2 Carr Road, Felixstowe, IP11 2FS

Friday Mornings at 11.00 am

AFFORDABLE FOOD

Fill a bag for £2.

NO CRITERIA - ALL WELCOME

NEW: Free Tea, Coffee & Biscuits

Our Faith Community is registered with

THE WELCOME DIRECTORY

Our commitment: We will welcome people, who have been in prison, into our faith community and support them

The Welcome Directory is a directory of faith communities in England and Wales who are committed to welcoming and appropriately supporting people who have left or are leaving prison, and is available on-line and in printed format. It enables prison chaplains, probation workers, other professionals, and individuals to identify a faith community in their local area that is a good place for someone leaving prison to attend.

For more information please talk to your local Welcome Directory Champion,

_____,

or visit welcomedirectory.org.uk

Note: Our faith community has a safeguarding policy which ensures that all safeguarding risks are managed appropriately.

The Welcome Directory
Helping faith communities welcome and support people leaving prison

facebook.com/TheWelcomeDirectory twitter.com/welcome_dir instagram.com/welcome_dir/

Pub Theology

Conversations about God, faith and life...in a pub.

Fortnightly on Sundays following Evensong

St Mary-le-Tower
Civic church of Ipswich

Information Network

Dora Brown

Dora Brown are a team of volunteers who transform peoples homes free of charge and for those who are in crisis. Homes that have broken down for a variety of reasons.
Furniture required. Contact donate@dorabrown.com

All Saints Church
Wickham Market
Prayer & Praise Evenings
3rd Sunday of the month
at 6:30pm

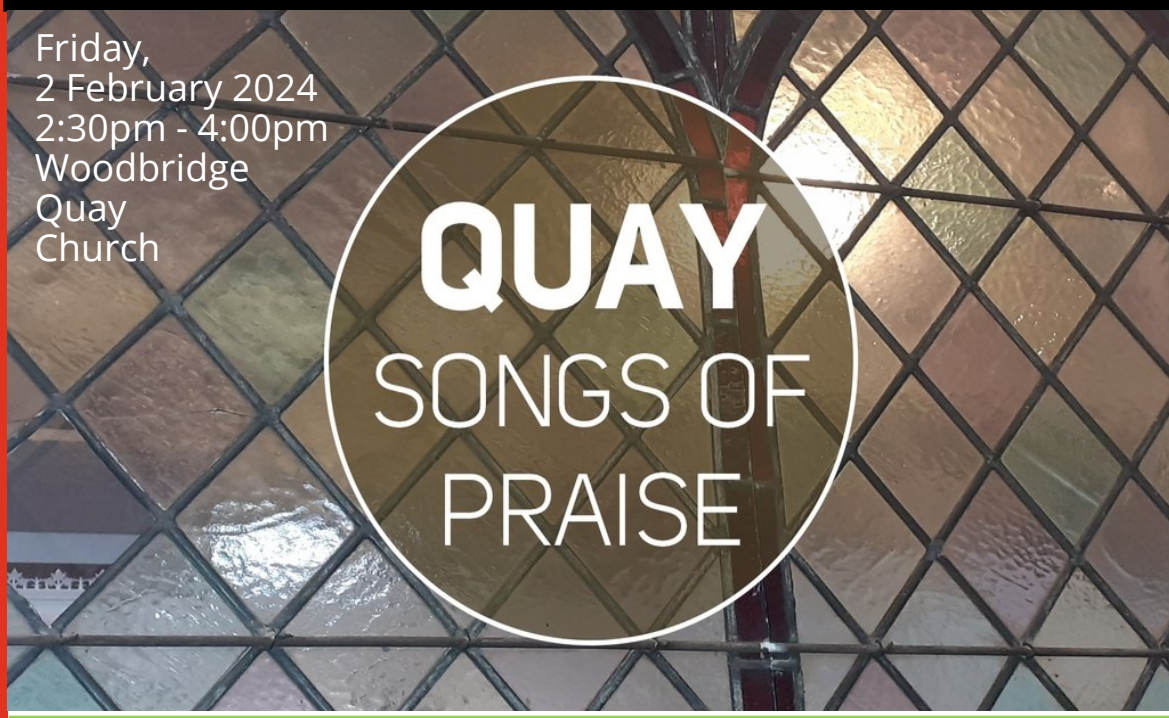
Friday,
2 February 2024
2:30pm - 4:00pm
Woodbridge
Quay
Church
QUAY
SONGS OF
PRAISE

0800 804 8044
DailyHOPE
A free phone line of hymns,
reflections and prayers

Thursday Forum

at Christ Church
Tacket Street

(next to Cox Lane car park)

Thursday Lunchtimes

Refreshments at low cost **12 noon - 1.00 pm**
A short talk **1.10 - 1.50 pm**

You are welcome to either or both

Season 2023/2024

Nov 30th **Winter Music**
Diz Deacon & David Stainer

Dec 7th **Ipswich's Response to the Ukraine Crisis**
Alan Cutting, 'Together for Ipswich'

Dec 14th **Christmas Carols, Readings and Celebrations**

Forum then takes a break for Christmas

Jan 11th **The Role of a Police and Crime Commissioner**
Suffolk PCC Tim Passmore

www.christchurch-ipswich.org.uk
Twitter at @ThursdayForum and Facebook:Thursdayforumipswich

Informal service for all ages

Wickham Market

TOGETHER @ 11

Every third Sunday of the month at 11am
All Saints Church, refreshments from 10.30am

Pre - book your free tickets today by emailing Kate at info@stjohnswoodbridge.org.uk

CEILIDH FUN

St John's Church
Saturday 20th January 2024
5.30pm for 6.00pm – 8.45pm

You need a ticket –so there's space for Dancing
Available after Church or from the Office

Dancing + "Bring & share" Supper

Please bring:
A plate of food to share, i.e. one plate equivalent, per person. (Please let the Office know what you're bringing)
+
BYOB (Tea, Coffee and Squash available)

Suitable for everyone. Even if not dancing, there will music, dancing and folk to chat to.
7.00pm – 7.45pm, the dancing will be suitable for primary age children and above.
No previous dancing experience needed.

Ipswich In Prayer and CYM are partnering to set up a 24/7 prayer room in Ipswich, something that many people have wanted for a while.

The initiative is due to start on 14 February, initially for the period of Lent. If you are immediately moved to want to sign up then please use this Ipswich specific prayer room link: https://signup.24-7prayer.com/signup/8c5c69

Double-click to hide white space

St.Margaret's Church

IPSWICH

Administrator

15 hours per week

£13.50 per hour: £25,974 FTE pro rata

Could you be our new office administrator?

We are looking for someone who is organised, independent, has office management experience and who enjoys contact with people.

This new part-time post comes at an exciting time as we grow our vision to serve our local community.

For further information and an application pack please email hr.stmagsips@gmail.com or leave a message on 07733 609661

Closing date for completed applications: Friday 5th January 2024

Interviews will take place in the Church Centre on: Friday, 12th January 2024

Please note that as part of our safer recruitment process for this role, the application form includes a personal confidential declaration to be signed and any job offer made will require a Disclosure and Barring Service (DBS) check to be undertaken.

www.stmargaretsipswich.org.uk

welcoming people of all faiths and none

IPSWICH IN PRAYER
IN PARTNERSHIP WITH
TOGETHER FOR IPSWICH
INVITES YOU TO

CROWN HIM
WITH MANY CROWNS

Mustering all local Christians at the start of 2024 to praise together, celebrate God's work, be envisioned, listen to God's heart and then respond personally.

SATURDAY 20TH JANUARY 2024
COLCHESTER ROAD BAPTIST CHURCH

DOORS OPEN 6:30PM
Enjoy light refreshments whilst visiting stands featuring local Christian projects.

STARTS 7:30PM
A time of celebration, encouragement challenge, prayer and more!

PARKING AVAILABLE AT NORTHGATE SPORTS CENTRE

MAIN SPEAKER
ROGER SUTTON
FROM GATHER MOVEMENT
gathermovement.org

Christian Youth Ministries · TOGETHER · IPSWICH IN PRAYER · GATHER MOVEMENT

Candlemas
TAIZÉ

Saturday 3 February

St Edmundsbury Cathedral

World Day of Prayer

A global ecumenical movement
of informed prayer
and prayerful action

FIRST FRIDAY IN MARCH

Sanctuary
DAY CENTRE

URGENTLY NEEDED – IS THIS YOU?

MORE VOLUNTEERS WANTED FOR THE SANCTUARY DAY CENTRE FOR IPSWICH ASYLUM SEEKERS

Hooray! The Day Centre is now open and has a Manager and a bunch of amazing volunteers but we need a few more! Can you help?
Can you offer a few hours a week or fortnight on Tuesdays, Wednesdays or Thursdays in central Ipswich to talk about Ipswich life, help people with their English, encourage a bit of art ?
Then we'd love to hear from you!

Email sanctuary@stmaryletower.org for more information from the Centre Manager

St Mary-le-Tower
Civic church of Ipswich

BLESSING JARS

Supporting the Beehive Nakuru Kenya
A great place to put your loose change in and say a blessing at the end of the day.
To obtain a jar please e-mail
thepaellalady@gmail.com or
Pam@jenkins-net.co.uk

FRAMLINGHAM

'The Toast Rack'

A new venture called 'the Toast Rack', is being organised by Sandy Rowles at St Michael's. Coffee and tea will be served, with toast, and biscuits, on the first and third Saturdays of each month, from 10 -12 noon, beginning on Saturday 5th February. We hope that this will be an opportunity for people to meet and chat, and perhaps for some to get used to being out and about again in a safe and friendly forum. No charge will be made, but any donations are always welcome.

BLESSING JARS

Supporting the Beehive Nakuru Kenya
A great place to put your loose change in and say a blessing at the end of the day.
To obtain a jar please e-mail
thepaellalady@gmail.com or
Pam@jenkins-net.co.uk

Mental Health Mates Ipswich

Christchurch Park

Meet by the benches near the mansion

Free twice monthly walk to connect and share without fear or judgment

For details email mhmipswich@outlook.com or find us on Instagram:

#findyourwe

mhmipswich
mentalhealthmates
www.mentalhealthmates.co.uk

THE SALVATION ARMY

EXPLORERS

THURSDAYS FROM 5-6:30PM
5-11 YEAR OLDS

£1 PER CHILD

GAMES, ARTS & CRAFTS, MESSY FUN, COMPETITIONS, PRAYERS, BIBLE STORIES, CHALLENGES, TUCK SHOP AND MORE

FOR MORE INFORMATION PLEASE CALL 07500058657 OR POP IN TO FELIXSTOWE SALVATION ARMY, COBBOLD ROAD, IP11 7EL

COVID-19 SAFE

THE SALVATION ARMY IS A REGISTERED CHARITY IN ENGLAND (214779)

For 11-16 year olds

BROOM TREE CAFE
REFRESHMENTS FOR THE ROAD AHEAD

Tuesdays 15:30 - 17:30

AT THE RUNWAY CAFÉ MARTLESHAM

ARE YOU LOOKING FOR SOMETHING TO DO IN THE AFTERNOON AFTER SCHOOL?

LOW-COST REFRESHMENTS

HANG OUT WITH OTHERS

TABLE FOOTBALL

BOARD GAMES

POOL TABLE

WiFi

FREE WIFI

The Runway Cafe, attached to St Michael's Church, The Drift, Martlesham Heath, IP5 3PL

Affordable Food

BASIC Life Charity

Community

Business And Service In Christ

The BASIC Life Charity Pop-Up Shop

St.Felix Church, Rendlesham

Every Tuesday 11am

All Welcome!

Information Network

One Voice Community Choir

O. V.

Do you love to sing?
Come and make some new friends.
All abilities welcome.
No musical experience necessary.
When: Tuesday 7:30pm.
Location: St. Matthews Chrch Ipswich. IP1 2EX
More details:
www.stmatthewsipswich.org.uk/one-voice-community-choir/

BLESSING JARS

Supporting the Beehive Nakuru Kenya

A great place to put your loose change in and say a blessing at the end of the day.

To obtain a jar please e-mail
thepaellalady@gmail.com or
Pam@jenkins-net.co.uk

Song Prayer Silence

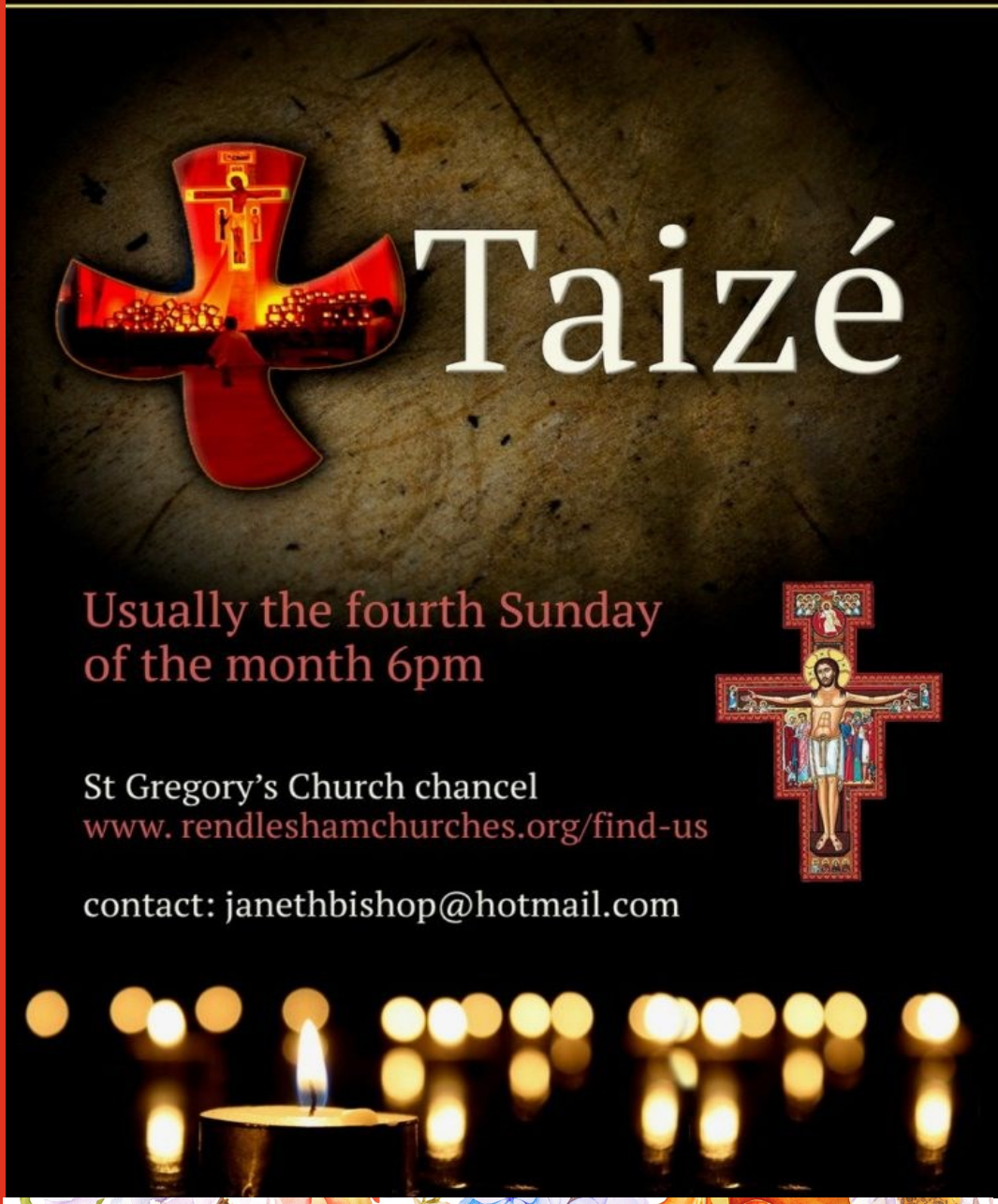

Wickham Market

Oasis

Informal Service @ All Saints Church

3pm every Second Sunday. All invited!

A time of worship, fellowship,
and light refreshments.

Meet old friends and make new ones

Information Network

Bereavement Support Group

Wednesday

8 November

13 December

We meet on the second Wednesday of each month at **2.30pm**.
If you would like more information or support please contact Kathy Blair

St John's Woodbridge

RIVER OF LIFE CHURCH APP DOWNLOAD TODAY!

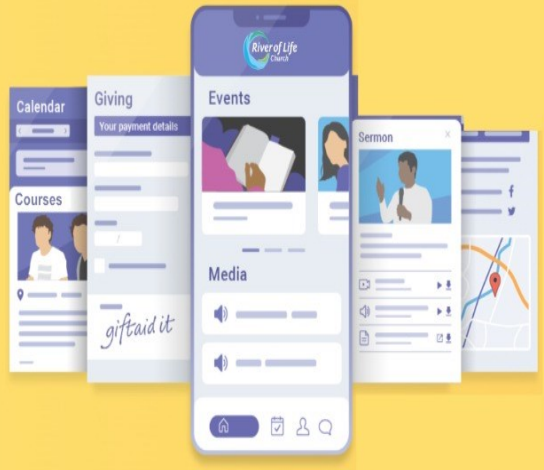

www.riveroflifechurch.net/hubb

All Saints Wickham Market | SS Peter & Paul Pettistree

OPEN DOOR

LOVE

Coffee, tea, biscuits and friends

Friday morning Drop in from 10:00am

At All Saints Church

Every Friday Morning

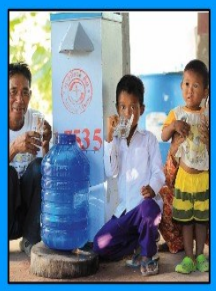

Samaritan's Purse®

Water Filter Project Offering

We usually take up a special offering this time of year for Samaritan's Purse Water Filter Project.
We have decided to move this offering to co-inside with World Water Day and the offering will therefore be on Sunday 24 March 2024.

If you would like to donate to this project beforehand, please visit:
https://www.samaritans-purse.org.uk/what-we-do/water-sanitation-hygiene/resources/

"I was thirsty and you gave me something to drink" Matthew 25: 35

BOOST

BOOST Primary School Chaplaincy

We would ask for your prayers as the BOOST Trustees explore the possibility of appointing a voluntary part time chaplain to work in a local primary school. The role would be 2-3 hours per week based over a lunchtime through term time.

This venture will build on the excellent work of chaplaincy already at Felixstowe School. The volunteer chaplain would be accountable to, and receive support and training from, the BOOST Trustees, the BOOST Chaplain and the school involved.

We are excited about this possible new venture and ask that you continue with us in prayer so that we may be attentive to God's prompting and direction. If you would like to know more about the role please do get in touch via boostfelixstowechaplaincy@gmail.com

Mick Warner, Chair of Boost Trustees. www.boostfelixstowe.org.uk

BOOST

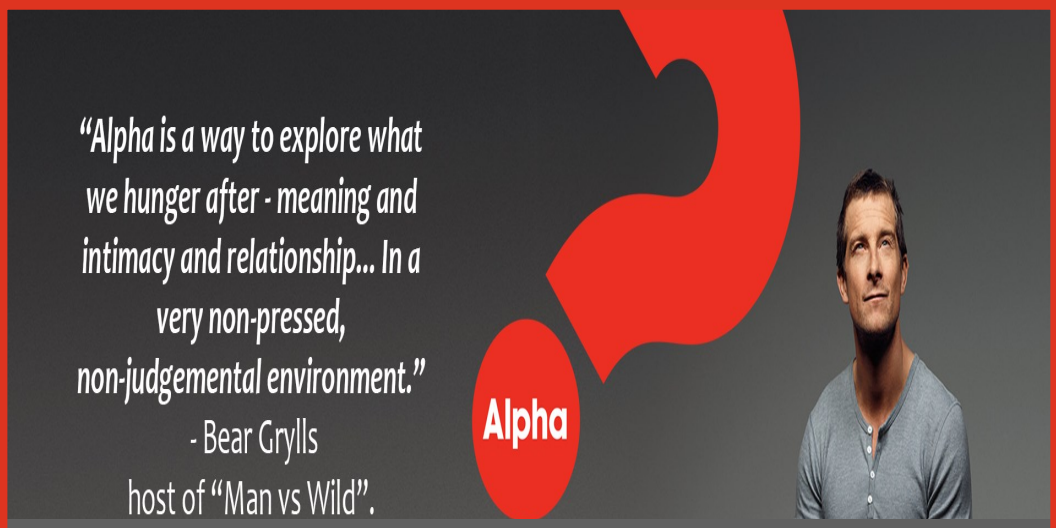

CHURCHES THAT RUN ALPHA COURSES

HOPE CHURCH IPSWICH - www.hopeipswich.co.uk BURLINGTON BAPTIST CHURCH I
IPSWICH Tel– 01473-259271
TRIMLEY ST MARTIN CHURCH Tel 01394-200406
ST JOHNS CHURCH WOODBRIDGE 01394-383162
COLCHESTER ROAD BAPTIST CHURCH IPSWICH -01473-290115
ST AUGUSTINES CHURCH – IPSWICH– 01473 723960
ST JOHNS CHURCH WOODBRIDGE–
RIVER OF LIFE CHURCH FELIXSTOWE

Outreach

Our next outreach is at Leiston Co-op

Saturday February 3rd

All Saints Wickham Market — SS Peter & Paul Pettistree

OPEN EVERY THURSDAY 9–11AM ALL SAINTS CHURCH

SHARING THE LOVE OF JESUS

ALL SAINTS OPEN PANTRY

"ANYONE WHO HAS TWO SHIRTS SHOULD SHARE WITH THE ONE WHO HAS NONE, AND ANYONE WHO HAS FOOD SHOULD DO THE SAME" LUKE 3:11

Free for anyone in need.
Just turn up and choose from a selection of fresh and long-life goods.

Food or financial donations always welcome.

SHARING THE LOVE OF JESUS

ALIVE! @4

Welcome to Alive@4

We meet in St. Michaels Church

At 4pm on the 3rd Sunday of the month

This is a family worship with a difference, with activities for children and families including crafts, music, and games and a special tea for everyone.

We currently meet in St. Michaels Church ready to start at 4pm.

There will be a short time of worship as we begin

Everyone is welcome; please let us know if you are planning to come so that there is plenty to eat.

For more information, or to tell us you are coming, please contact:

Revd. Mary Lamb, marylamb1952@googlemail.com

or Wendy Phelan on 01728 720125 or check details with the parish office ...framparish@gmail.com We have had great fun in the past and look forward to seeing old and new families.

BUZZ KNITS Supporting the Beehive Nakuru Kenya
www.facebook.com/buzzknits

CHURCH CAFÉ'S

CROSSROADS-Saxmundham High Street
THE RUNWAY-St Michaels and all Angels Martlesham
OPEN DOORS -All Saints Wickham Market-Every Friday morning.
HUB COMMUNITY CAFÉ-St Johns Woodbridge - Every Monday morning 10-12

24/7prayer.com

Lectio 365– A daily devotional

PRAYER MEETING **Monday February 12th 7.30pm**

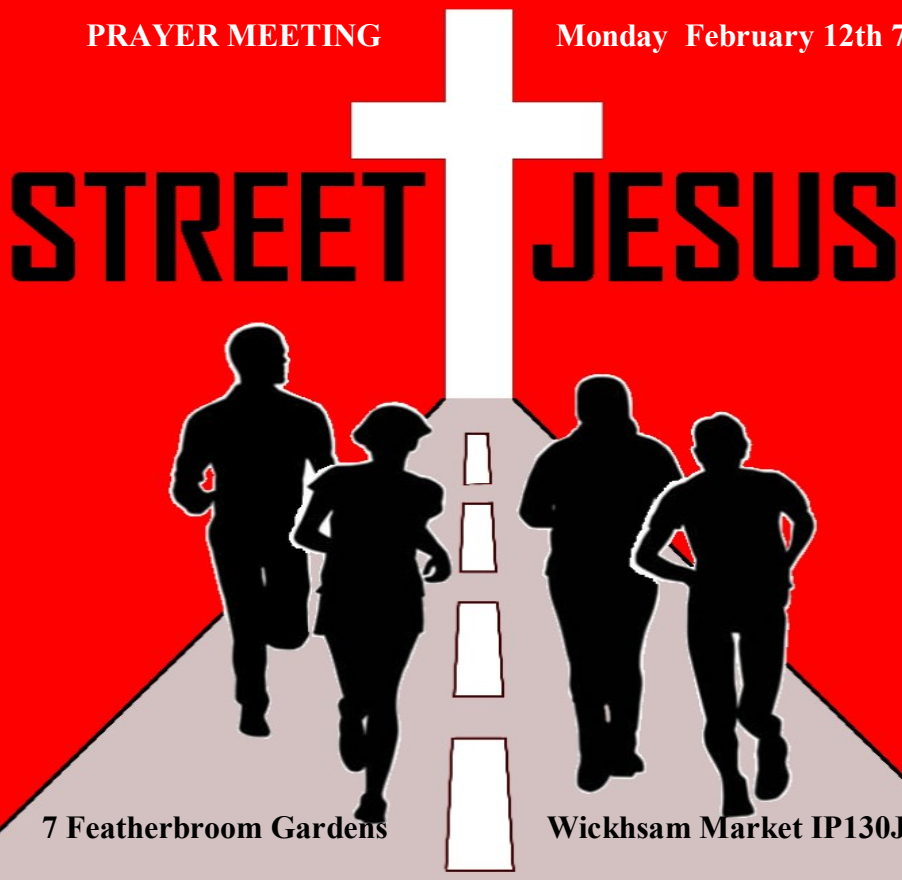

7 Featherbroom Gardens **Wickhsam Market IP130JH**

Gallery

Standing at the crossroads of a new year. Which way to God ?

CD of the month

CD of the month

Healer

Casting crowns

Book of the month

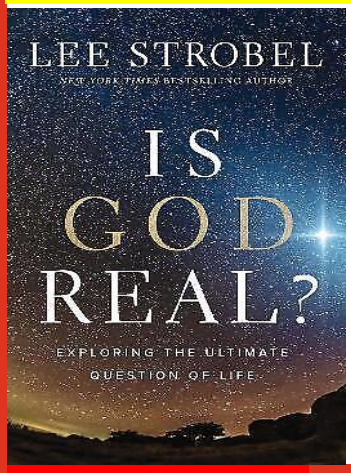

BOOK OF THE MONTH

It's no coincidence that one of the most asked questions on any search engine is: "Is God real?" When life feels overwhelming, we want to know if there really is a deity who loves us, knows us, and cares about what happens to us. Join investigative journalist and former atheist Lee Strobel on a quest to determine whether we can know with confidence that God is real. Lee Strobel's landmark book, *The Case for Christ*, is one of the most respected defenses of Christianity of all time. Now in *Is God Real?* Lee weaves together material from his previous books with the latest evidence from the most brilliant scientific and philosophical minds to answer the pressing questions on our hearts and minds.

Facebook

STREET JESUS

Check out our facebook page
www.facebook.com/groups/1246450225452294

Society

'THEOS'

Think tank on religion and society

www.theosthinktank.co.uk

Gatherings

New Wine July 25th- 30th 2024
www.new-wine.org
Spring Harvest April 10th –14th 2024
www.springharvest.org
Big Church day out May 25th –26th 2024 www.bigchurchdayout.com
Keswick July 13th-August 2nd 2024
Keswickministries.org
Greenbelt August 22nd -25th 2024
www.greenbelt.org.uk
Word Alive April 2nd-7th 2024
www.wordaliveevent.org
Davids tent August 23rd-26th 2024
www.davidstent.net
Hillsong Conference July 9th-11th 2024
www.hillsong.com
Newday July 29th-August 2nd 2024
www.newday.co.uk

We Support

The Beehive Children's Foundation (Africa)

Transformation through Compassion, Love & Hope

Beehiveafrica.org

Bible reading

I hope you will put up with me in a little foolishness. Yes, please put up with me! [2] I am jealous for you with a godly jealousy. I promised you to one husband, to Christ, so that I might present you as a pure virgin to him. [3] But I am afraid that just as Eve was deceived by the serpent's cunning, your minds may somehow be led astray from your sincere and pure devotion to Christ. [4] For if someone comes to you and preaches a Jesus other than the Jesus we preached, or if you receive a different spirit from the Spirit you received, or a different gospel from the one you accepted, you put up with it easily enough. I do not think I am in the least inferior to those "super-apostles."[a] [6] I may indeed be untrained as a speaker, but I do have knowledge. We have made this perfectly clear to you in every way. [7] Was it a sin for me to lower myself in order to elevate you by preaching the gospel of God to you free of charge? [8] I robbed other churches by receiving support from them so as to serve you. [9] And when I was with you and needed something, I was not a burden to anyone, for the brothers who came from Macedonia supplied what I needed. I have kept myself from being a burden to you in any way, and will continue to do so. [10] As surely as the truth of Christ is in me, nobody in the regions of Achaia will stop this boasting of mine. [11] Why? Because I do not love you? God knows I do! [12] And I will keep on doing what I am doing in order to cut the ground from under those who want an opportunity to be considered equal with us in the things they boast about. [13] For such people are false apostles, deceitful workers, masquerading as apostles of Christ. [14] And no wonder, for Satan himself masquerades as an angel of light. [15] It is not surprising, then, if his servants also masquerade as servants of righteousness. Their end will be what their actions deserve.

2 Coprinthians 11:1-15

Prayer

Thank you, Lord,
for the blessings
you have bestowed on my life.
You have provided me with more
than I could ever have imagined.
You have surrounded me with people
who always look out for me.
You have given me family and friends
who bless me every day
with kind words and actions.
Amen

Quote to note

Forgiveness is the giving, and so the receiving, of life.
George Mc Donald

Please get involved

If you have a heart for sharing the good news of Jesus Christ with others and would like to become involved with our project then please contact us for more information.
If you would like us to promote any of your Church events we will do our best to include them in our e news.
If you would like to contribute to e-news with any information or recommendations such as a book, music C D, film, article, a prayer, or a bible verse then please e mail us on streetjesus2012@ gmail.com.
Our next meeting will be on Monday January 22nd at 7.30 pm. At 7 Featherbroom Gardens Wickham Market IP130JH

THANK YOU !

Thank you for showing interest in the Street Jesus project. If you do not wish to receive our e news or would like more information about the project please
e mail streetjesus2012@gmail.com